



Plus Pack 2007

Enhanced Productivity with Outlook-like Functionality

Plus Pack 2007 – Turn OWA into Microsoft Outlook

Making OWA look and feel more like desktop Outlook improves user productivity and reduces calls to the support desk. Plus Pack seamlessly integrates key features such as true Outlook-like address book, addressing from Public Folder and SharePoint contacts lists, roaming personal dictionaries, type-ahead with managed favorites, and much more, transforming OWA 2007 into an intuitive, Outlook-like web mail application.



Features

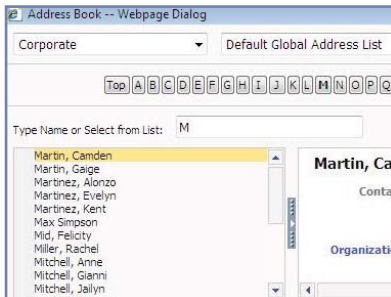

True Outlook-like addressing

Users will love Plus Pack's intuitive, Outlook-like addressing

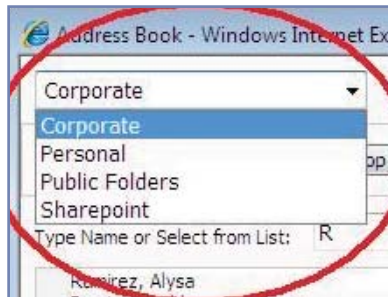

Address from corporate address lists, personal contacts, Public Folder list, and SharePoint contact lists

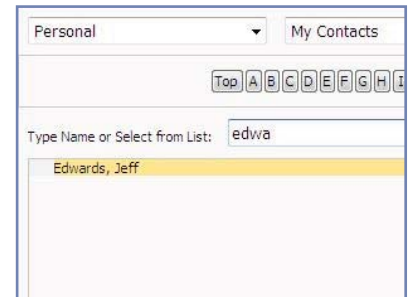

Fast-key search to find contacts in seconds

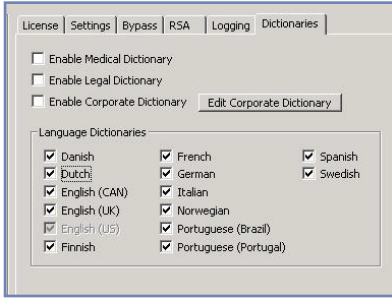

Add additional dictionaries; Corporate, Medical, Legal, Personal

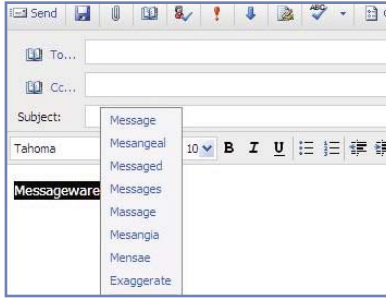

Roaming personal dictionary enables users to add words to personal dictionaries – no more spell check flags on corporate terms or names.

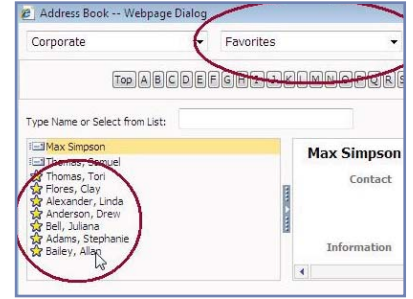

Create your own favorites list
With Plus Pack, users can create their own favorites list, which appear when using the type-ahead functionality in a new message



“Rolodex-style” index saves time when browsing contact list

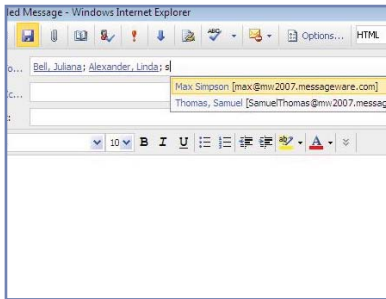

Type-ahead with ordered favorites

Visit www.messageware.com

- Free evaluation software
- Self-guided demos
- White papers

Or contact us for more information including a personalized demo, and custom price quote:

salesteam@messageware.com
905.812.0638 x2