

# Outlook Web Access

Security Solutions

Essential Enhancements



Messageware is the leading provider of Outlook Web Access enhancements. Our solutions are used by over 2500 companies around the world and have been recognized by the top Exchange industry groups, analysts and media.

“Messageware CalendarShare together with Microsoft Office Outlook Web Access provides a valuable remote calendaring solution to meet the needs of our mutual customers.”

— Microsoft Corporation

“PlusPack made it possible for us to offer a complete web based messaging solution to our workforce, it’s helped us stay on top of our business.”

— Fortune 50 Pharmaceutical Company

“The owners of our company have a dedicated Outlook client, but travel a lot to other offices and actually prefer using OWA over Outlook thanks to Messageware and Plus Pack.”

— Century 21 Alliance

“I now can sleep easy knowing that our staff can securely access email whether they are on the road traveling to a job site or working from their home.”

— Kessler International



**Microsoft**  
GOLD CERTIFIED  
Partner

**Windows IT Pro**  
RATING: ◆◆◆◆◆



Microsoft Canada  
*Innovation*  
awards  
Finalist.NET



## MessageWare OWA Suite

Secure and Enhance Outlook Web Access

The MessageWare OWA Suite extends the functionality of Microsoft Office Outlook Web Access (OWA) with its award-winning Outlook Web Access user enhancements.

- Add Outlook-like features for OWA users
- Secure Outlook Web Access sessions
- Protect confidential data

**MessageWare OWA Suite 2007** brings together all our enhancements for Exchange 2007 in one convenient and cost effective bundle. OWA security solutions include MessageWare AttachView, MessageWare NavGuard and MessageWare TimeGuard. OWA user enhancement solutions include MessageWare Plus Pack, MessageWare CalendarShare and MessageWare ActiveSend.

**MessageWare OWA Suite 2003/2000** adds critical security and user features to Exchange 2003 & 2000. OWA security solutions include MessageWare AttachView, MessageWare NavGuard, MessageWare SessionGuard and MessageWare TimeGuard. OWA user enhancement solutions include MessageWare Plus Pack, MessageWare CalendarShare and MessageWare ActiveSend.



indicates OWA security solution



indicates OWA user enhancement solution

# AttachView 2007

 *Messageware AttachView 2007 prevents OWA attachments in OWA 2007 from being left behind by converting attachments to secure HTML pages*

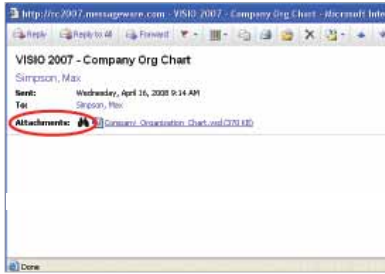

Secure attachments in email, SharePoint and public folders, as well as within appointments, contacts and internal server shares

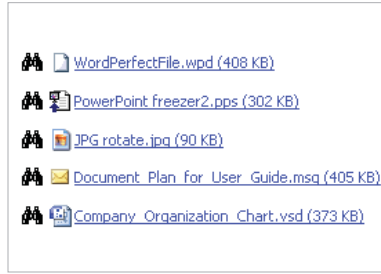

Extend Microsoft WebReady Document Viewing to all widely used file types including images, slideshows, voicemail, OpenOffice and WordPerfect

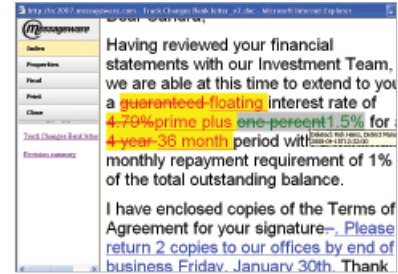

View Microsoft Word Track Changes to recognize draft documents before distributing

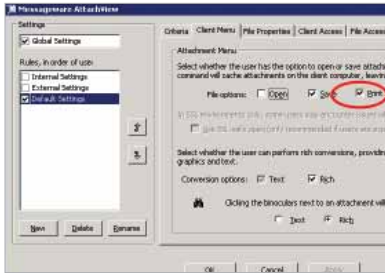

Control a user's ability to open/print attachments based on location, user and device

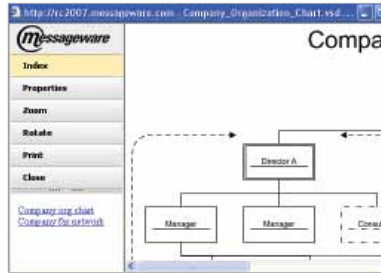

Zoom/Rotate faxes and images, use Hyperlinked table of contents to navigate easily through documents



View revisions in Microsoft Word attachments by author, date and time

# Plus Pack 2007

 Plus Pack adds Outlook features into OWA and seamlessly integrates additional user enhancements to OWA addressing, Contacts and address Search. With Plus Pack, messaging tasks that normally take minutes can be accomplished in seconds.



Users will love Plus Pack's intuitive, Outlook-like addressing features

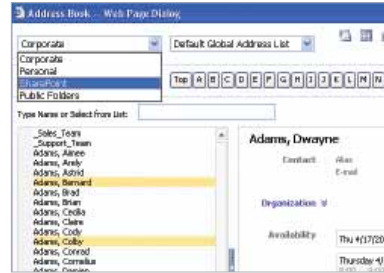

Add SharePoint and public folder contact lists to the address book



Use the Advanced GAL search to find people by department, city, title, etc.



Users can add words to personal dictionaries that roam with them – no more spell check flags on uncommon names

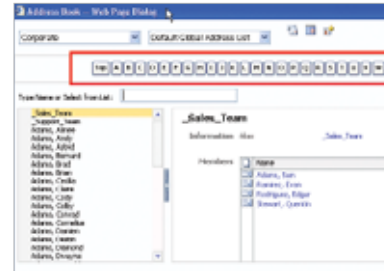

Use Fast-Key address search to browse names in Contacts

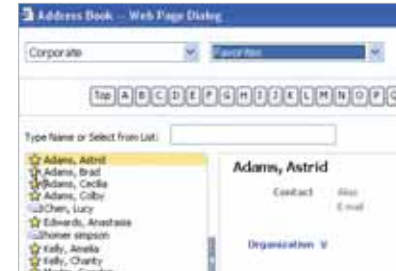

Users can create their own favorites list, which appear using the type-ahead functionality when addressing a new message

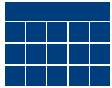

# CalendarShare 2007

*Messageware CalendarShare 2007 adds side-by-side views of shared and personal calendars and gives OWA users the ability to delegate rights to others to view and manage calendars on their behalf*

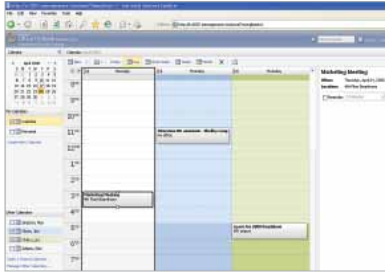

Schedule meetings or book resources at-a-glance with side-by-side shared calendar views

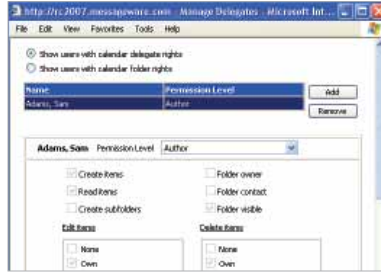

Delegate other users to view and manage calendars on your behalf



Users can send a message informing delegates of their permissions

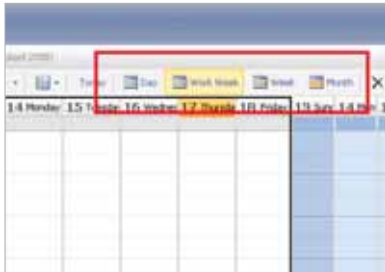

View side-by-side shared calendars in Day, Week or Month mode

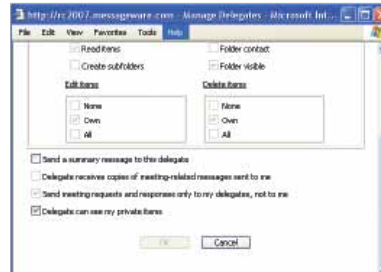

Enable users to set permission levels for public and private appointments



Users can open shared and personal calendars with one click

# ActiveSend 2007

 *Messageware ActiveSend enables Microsoft Office & other applications to use OWA like Outlook. Send files with one click File SendTo/MailTo commands*



Send from Microsoft Office in one click using OWA

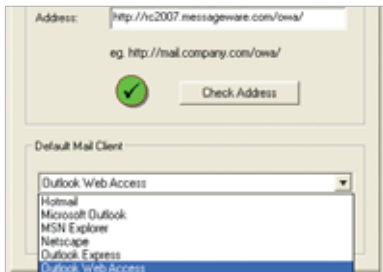

Easily toggle between OWA, Outlook and Outlook Express

# NavGuard · TimeGuard

 *Messageware NavGuard and Messageware TimeGuard prevent users from leaving active OWA sessions accessible to unauthorized users.*

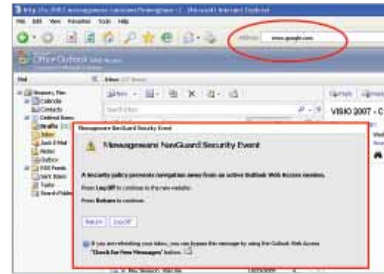

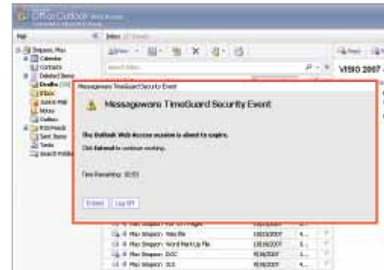

NavGuard warning requires the user to either logoff before continuing to another web page, or return to OWA



TimeGuard prompts the user to extend the OWA session or log out and provides a maximum session timeout option

# AttachView

-  *Messageware AttachView prevents OWA attachments from being left behind.*
-  *Attachments are converted to secure HTML pages, so users can view files securely without the native application*

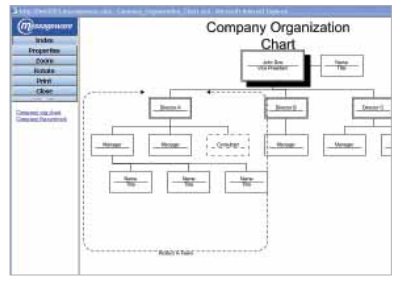

View attachments as secure HTML pages which cannot be left behind on the local computer



View all widely used file types without the native application



View Microsoft Word Track Changes to recognize draft documents before distributing

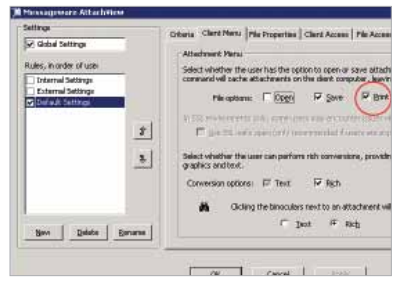

Control a user's ability to open/view/print attachments based on location, user and device

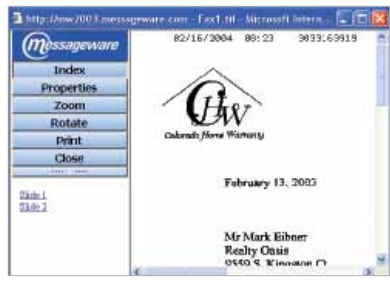

Zoom/Rotate faxes and images, use Hyperlinked table of contents to navigate easily through documents



View revisions in Microsoft Word attachments by author, date and time



# Plus Pack

Plus Pack seamlessly integrates key features such as Outlook-like addressing, global address list contacts, roaming personal dictionaries, and much more, transforming OWA into an intuitive, Outlook-like web mail application.

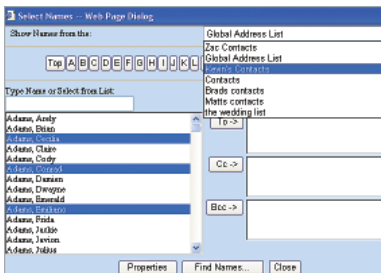

Give users the ability to access contacts from the global address list including personal contacts

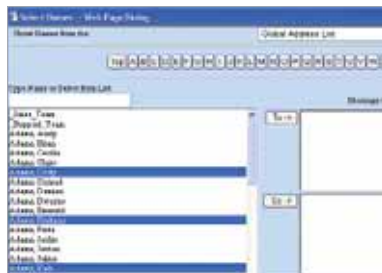

Fast-key address searching enables users to find names in seconds. Use the Ctrl key to select multiple recipients and address an email quickly.



Users can view both the total size of the mailbox along with the sizes of each individual folder.

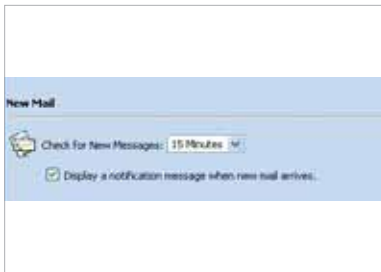

PlusPack will automatically refresh the user's Inbox and notify the user that new mail is available

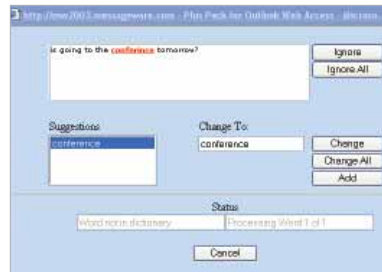

Users can add words to personal dictionaries that roam with them – no more spell check flags on uncommon names.



Contacts and appointments can be marked as private.



# CalendarShare

*Messageware CalendarShare 2007 adds side-by-side views of shared and personal calendars and gives OWA users the ability to delegate rights to others to view and manage calendars on their behalf*

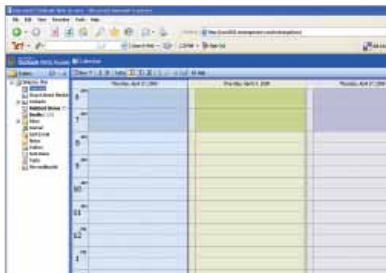

Schedule meetings or book resources at-a-glance with side-by-side shared calendar views



Delegate other users to view and manage calendars on your behalf



Users can send a message informing delegates of their permissions

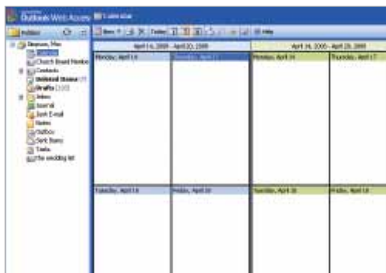

View side-by-side shared calendars in Day, Week or Month mode



Enable users to set permission levels for public and private appointments

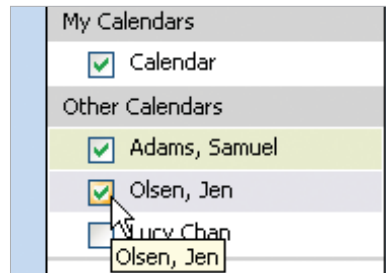

Users can open shared and personal calendars with one click



# ActiveSend

 *Messageware ActiveSend enables Microsoft Office & other applications to use OWA like Outlook. Send files with one click File SendTo/MailTo commands*

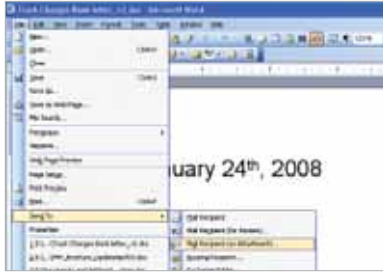

Send from Microsoft Office in one click using OWA

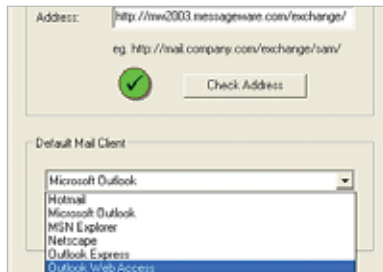

Easily toggle between OWA, Outlook and Outlook Express



# NavGuard · TimeGuard · SessionGuard

 *Messageware NavGuard, Messageware TimeGuard and Messageware SessionGuard prevent users from leaving active OWA sessions accessible to unauthorized users.*



NavGuard warning requires the user to either logoff before continuing to another web page, or return to OWA

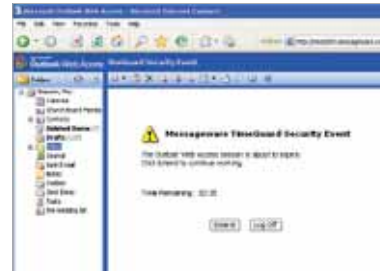

TimeGuard prompts the user to extend the OWA session or log out and provides a maximum session timeout option

## About Messageware

Messageware develops and markets solutions that enhance and secure Outlook Web Access. A trusted Microsoft Gold Certified Partner and a Global Exchange ISV for 15 years, our applications give companies of all sizes the ability to enhance, secure, and customize OWA. Messageware solutions give organizations a greater return on their Microsoft Exchange investment through increased employee productivity and reduced support and IT administration costs. Messageware products are used by over 2,500 enterprises and four million users worldwide, from Fortune 500 companies to small businesses, in every major industry including banking, education, financial services, government, healthcare and law.

### Contact us for more information:

Web: [www.messageware.com](http://www.messageware.com)  
Email: [salesteam@messageware.com](mailto:salesteam@messageware.com)  
Tel: 905.812.0638



**Microsoft®**  
**GOLD CERTIFIED**  
*Partner*

